■■■■■ ■ Marbella

■■■■■■■■■■■: R2263529

■■■■■■■■: 8

■■■■■■■: 8

M²: 735

■■■■: 4 200 000 €

■■■■■■■: ■■■■■■■■

■■■■■■■ ■■■■■■■■■■■■■■: ■■■■■■

■■■■■■: ■■ ■■■■■■■■

■■■■■ ■■■■■■■ : 18th ■■■■■■■ 2026

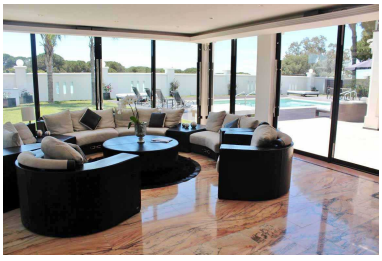

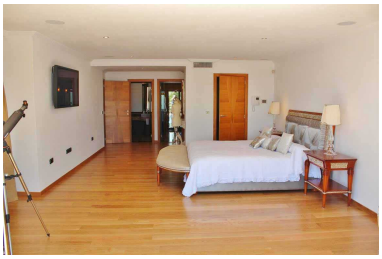

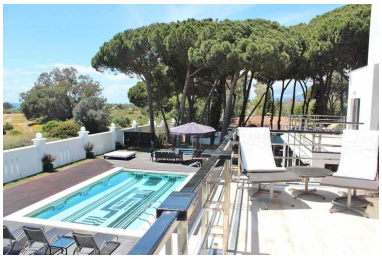

[redacted]:Beautiful contemporary style south facing villa, located frontline beach within walking distance to Cabopino marina and just 10 minutes drive from Marbella. It offers impressive sea and mountain views, and the main features include a fabulous private garden with heated swimming pool, air conditioning hot/ cold, marble floors, fully fitted kitchen by Gaggenau with breakfast area, utility room, alarm system, office, home cinema, gymnasium, Jacuzzi, billiards room, home automation system, garage for several cars, storage room and much more!

[redacted]:

None, [redacted], [redacted], [redacted] [redacted] [redacted], [redacted] [redacted] [redacted], None, [redacted] [redacted], [redacted] [redacted], [redacted] [redacted], [redacted] [redacted]