■■■■■ ■ Marbella

■■■■■■■■■■■: R2267837

■■■■■■■■: 8

■■■■■■■: 7

M²: 1 162

■■■■■: 8 950 000 €

■■■■■■: ■■■■■■■■

■■■■■■■: ■■■■■■■■■■■■■■■■: ■■■■■■

■■■■■ ■■■■■■■ : 27th ■■■■■■■■ 2026

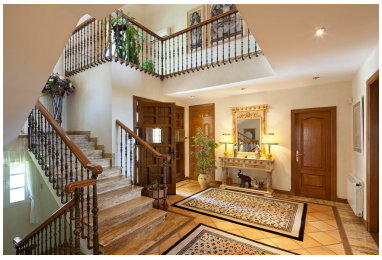

[redacted]:Spectacular cortijo for sale on the East side of Marbella. Offering panoramic sea and mountain views. Located on a very large plot of land of over 75.000 m², the villa features beautiful manicured gardens with swimming pool, gazebo area and barbecue area, children´s play area, mini football pitch, riding area for horses with stables, many fruit trees, 2 wells, own electricity generator, security cameras and an inner path that surrounds the property. Other features include air conditioning hot/ cold, fireplace, fully fitted kitchen with Gaggenau and Miele appliances, guest apartment, large garage for 5 cars plus carport for 2 more cars.

[redacted]:

[redacted], [redacted], [redacted] [redacted] [redacted], [redacted] [redacted] [redacted], None, [redacted] [redacted], [redacted] [redacted]