■■■■■ ■ Las Chapas ■■■■■■■■■■■: R2269763

[redacted]: 6

[redacted]: [redacted]

[redacted]: 6

[redacted] [redacted]: [redacted]

M²: 282

[redacted]: [redacted] [redacted]

[redacted]: 2 100 000 €

[redacted] [redacted] : 21st [redacted] 2024

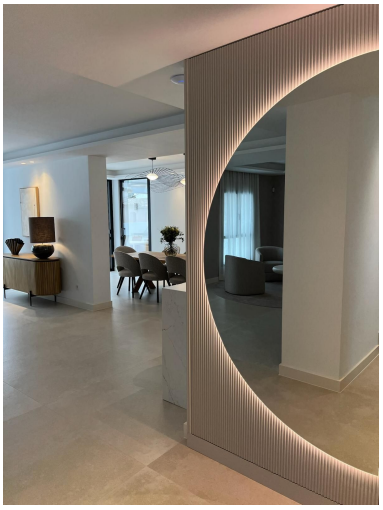

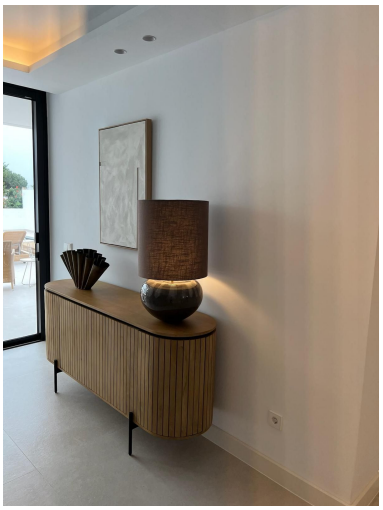

[redacted]:Beautiful 6 bedroom 6 bathroom villa located in Las Chapas Playa, East Marbella within walking distance to the beach and a 10 minute drive to Marbella. The ground floor has beautiful open plan living areas and fully fitted kitchen. Stunning views, heated pool and jacuzzi. Sea views from master bedroom and its great private terrace.

[redacted]:

None, [redacted], [redacted], [redacted] [redacted], [redacted] [redacted], None, [redacted] [redacted], [redacted] [redacted], [redacted]