+34 607 084 418

VICTORIA MALKOVA

info@advokat-v-ispanii.ru

[redacted] [redacted] [redacted] Alhaurín el Grande

[redacted]: R2284931

[redacted]: 6

[redacted]: [redacted]

[redacted]: 4

[redacted] [redacted]: [redacted] [redacted]

M²: 695

[redacted]: [redacted] [redacted]

[redacted]: 1 750 000 €

[redacted] [redacted] : 11th [redacted] 2026

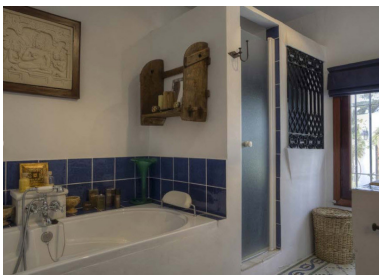

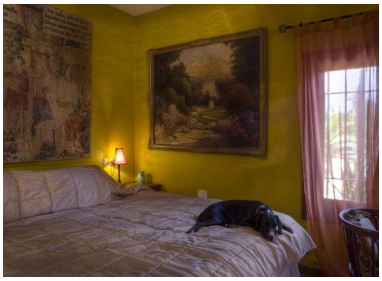

[redacted]:This imposing cortijo style country residence sits on the top of a hill overlooking some of the most spectacular scenery in Andalucía. It is the ideal location to get away from it all yet still within easy reach of Marbella & Málaga airport, both being around a 30 minute drive away. The main house is built over 3 floors in a marvellous rustic style with wooden beams, windows and terracotta tiles yet comes with central heating & air-conditioning. The house is surrounded by gardens and both covered & open terraces, ideal for outside entertaining at any time of the year. There are numerous outbuildings including a guest house, laundry, storerooms and garages for 4 cars. The land is more than 3 hectares and would be ideal for keeping horses.

[redacted]:

[redacted], [redacted] [redacted] [redacted], None, [redacted] [redacted], [redacted] [redacted], [redacted], [redacted]