[redacted] Puerto Banús

[redacted]: R2426813

[redacted]: 2

[redacted]: 2

M²: 90

[redacted]: 475 000 €

[redacted]: [redacted]

[redacted]: [redacted]

[redacted]: [redacted]

[redacted] : 30th [redacted] 2026

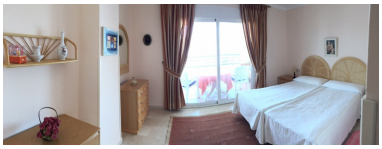

[redacted]:Fantastic locación , Terrazas de Puerto Banus , 2 bedroom apartment, 2 baths Middle Floor Apartment, Puerto Banús, Costa del Sol. 2 Bedrooms, 2 Bathrooms, Built 90 m², Terrace 30 m². Setting : Beachside, Port, Close To Port, Close To Shops, Close To Sea, Marina, Close To Marina, Urbanisation. Orientation : East. Condition : Excellent, Recently Renovated, Recently Refurbished. Pool : Communal, Children`s Pool. Climate Control : Air Conditioning, Hot A/C, Cold A/C, Central Heating. Views : Mountain, Country. Features : Covered Terrace, Lift, Fitted Wardrobes, Near Transport, Private Terrace, Paddle Tennis, Tennis Court, Utility Room, Ensuite Bathroom, Marble Flooring, Jacuzzi, Double Glazing, 24 Hour Reception, Restaurant On Site. Furniture : Fully Furnished. Kitchen : Fully Fitted. Garden : Communal. Security : Gated Complex, Electric Blinds, 24 Hour Security, Safe. Parking : Underground. Utilities : Electricity, Drinkable Water. Category : Holiday Homes, Luxury.

[redacted]:

None, [redacted], [redacted], [redacted], [redacted] [redacted] [redacted], [redacted], None, [redacted] [redacted], [redacted] [redacted], [redacted] [redacted], [redacted]