■■■ ■ The Golden Mile

■■■■■■■■■■■: R2459039

■■■■■■■■: 3

■■■■■■■: 4

M²: 369

■■■■: 550 000 €

■■■■■■■: ■■■■■■■■

■■■■■■■ ■■■■■■■■■■■■■■■: ■■■

■■■■■■: ■■ ■■■■■■■■

■■■■■ ■■■■■■■ : 12th ■■■■■ 2026

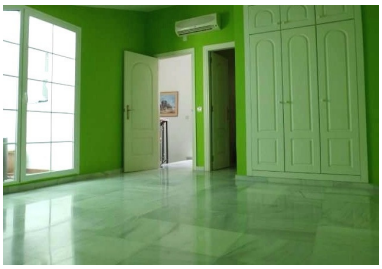

[redacted]:This cozy townhouse is situated in a gated urbanisation complex on the Golden Mile, just a few minutes away from Marbella centre and Puerto Banus. On the ground floor there is a fully fitted kitchen and living/dining room with open fire place and access to the terrace. There are 4 terraces (3 balconies and one large terrace on the ground floor). There are 3 bedrooms, all en suite, and one more bathroom. The bathrooms have hidromassage baths. The property enjoys views of the mountains. The property has a private garage and storage room. The urbanisation has a great community swimming pool and gardens.

[redacted]:

[redacted], [redacted], [redacted] [redacted] [redacted], None, [redacted] [redacted], [redacted] [redacted], [redacted] [redacted]