+34 607 084 418 VICTORIA MALKOVA info@advokat-v-ispanii.ru

[redacted] Alora [redacted]: R2513012

[redacted]: 3

[redacted]: [redacted]

[redacted]: 1

[redacted]: [redacted]

M²: 148

[redacted]: [redacted]

[redacted]: 295 000 €

[redacted] : 6th [redacted] 2025

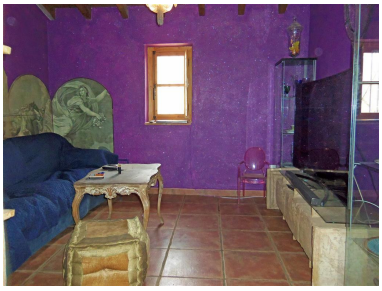

■■■■■■■■:An idyllic hideaway located only a 10-minute drive from the train station in Álora. This lovely finca sits on a hilltop with incredible views over the Andalucian countryside. The house has 3 bedrooms, 1 bathroom, a large living room with vaulted wooden ceilings and log burning stove. There is a separate TV room and another sitting area which could be used as a dining room. The kitchen is very modern and also has a cosy sitting area. Outside the pool is a fabulous feature where you can enjoy those stunning views. A fabulous location for those who are looking to get away from it all.

■■■■■■■■■■■:

■■■■■■■■, ■■■■ ■■ ■■■■■, None, ■■■■■■■■ ■■■■, ■■■■■■■■■■■■ ■■■■■■, ■■■■■■■■■■■■