■■■■■■■■■ ■ La Duquesa

■■■■■■■■■■■: R2514845

■■■■■■■■: 2

■■■■■■■: 2

M²: 80

■■■■■: 160 000 €

■■■■■■: ■■■■■■■■

■■■■■■■■■■■■■■■: ■■■■■■■■■

■■■■■■: ■■ ■■■■■■■

■■■■■ ■■■■■■■ : 20th ■■■■■ 2026

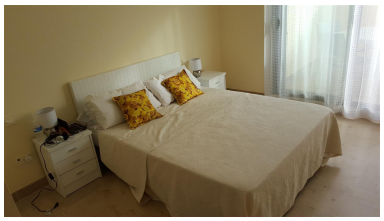

[redacted]:Modern penthouse with panoramic views, WIFI/ADSL already installed. Penthouse, La Duquesa, Costa del Sol. 2 Bedrooms, 2 Bathrooms, Built 80 m², Terrace 12 m². Setting : Close To Golf, Close To Port, Close To Marina, Urbanisation. Orientation : South East. Condition : Excellent. Pool : Communal. Climate Control : Air Conditioning. Views : Sea, Mountain, Panoramic. Features : Lift, Fitted Wardrobes, Private Terrace, Satellite TV, ADSL / WIFI, Paddle Tennis, Marble Flooring, Double Glazing. Furniture : Fully Furnished. Kitchen : Fully Fitted. Garden : Communal. Security : Gated Complex, 24 Hour Security. Parking : Underground, Garage. Utilities : Electricity, Drinkable Water. Category : Golf, Luxury.

[redacted]:

[redacted], [redacted], [redacted] [redacted] [redacted], [redacted] [redacted] [redacted], [redacted], None, [redacted] [redacted], [redacted] [redacted], [redacted] [redacted], [redacted]