■■■■■■ ■ Sierra Blanca

■■■■■■■■■■■: R2647604

■■■■■■■■: 6

■■■■■■■: 7

M²: 780

■■■■■: 4 500 000 €

■■■■■■■: ■■■■■■■■

■■■■■■■: ■■■■■■■■■■■■■■■: ■■■■■■

■■■■■ ■■■■■■■ : 2nd ■■■■■ 2025

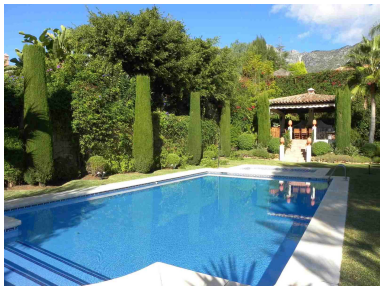

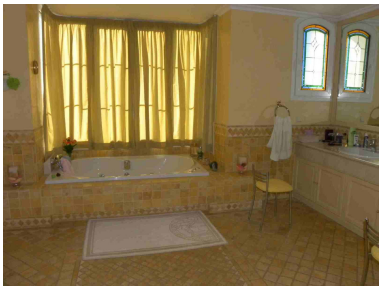

[redacted]:This is a stunning villa in one of the most prestigious urbanizations of Marbella - Sierra Blanca, minutes away from the town centre, beach and the fashionable Puerto Banus. The property occupies 3 levels: - on the ground floor there is a spaicous lounge with chimney leading to the dining area that is connected to a fully fitted and equipped modern kitchen, guest toilet, servants´ quarters, guest bedroom, cabinet and a wonderful private terrace with views over the garden, pool and the sea ; - on the first floor there are 5 suites, all with terraces and nice views: - in the basement you can find a cinema room, bodega, sauna, disco with bar etc. The house is in inmaculate condition, with a beautiful garden wtih pool and a gazebo. Worth viewing.

[redacted]:

[redacted], [redacted], [redacted], [redacted], [redacted], None, [redacted], [redacted], [redacted], [redacted], [redacted]