■■■■■■■■■ ■ Alhaurín el Grande

■■■■■■■■■■■: R2742407

■■■■■■■■: 3

■■■■■■■: 1

M²: 75

■■■■■: 107 000 €

■■■■■■: ■■■■■■■■

■■■■ ■■■■■■■■■■■■■■: ■■■■■■■■■

■■■■■■: ■■ ■■■■■■■

■■■■■ ■■■■■■■ : 16th ■■■■■ 2026

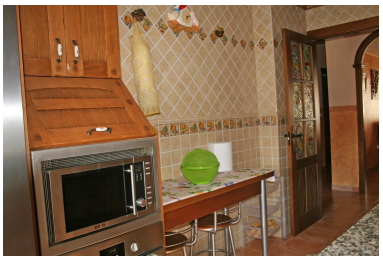

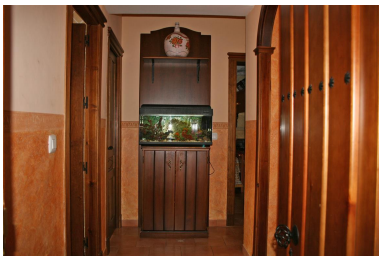

[redacted]:Very bright apartment located in the heart of Alhaurín el Grande. It comprises of a large terrace with fabulous views of the Alhaurín mountains, east & west facing, close to bars, restaurants, supermarkets, schools, etc. The property has a spacious and cosy living room leading to the terrace, a large fitted kitchen, three bedrooms, 1 bathroom. It has been fully renovated with quality materials, wooden beam ceilings, double glazing windows and air conditioning. The apartment is built on a corner. The community is thinking about installing a lift in the building.

[redacted]:

[redacted], [redacted] [redacted] [redacted], None, [redacted] [redacted]