■■■■■ ■ Benalmadena

■■■■■■■■■■■: R2899148

■■■■■■■■: 7

■■■■■■■: ■■■■■■■■■

■■■■■■■: ■■ ■■■■■■■■ ■■■■ ■■■■■■■■■■■■■■■: ■■■■■■

M²: 1 033

■■■■■■: ■■ ■■■■■■■■

■■■■■: 2 999 000 €

■■■■■ ■■■■■■■ : 21st ■■■■■■■ 2026

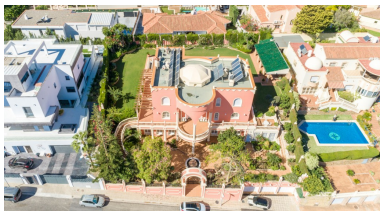

[redacted]:Wonderful luxury villa in Torrequebrada with beautiful views. It is distributed as follows: Ground floor: Large entrance hall, office/ library with fireplace, 5 large bedrooms with fitted wardrobes and 5 on suite bathrooms, 1 guest toilet and 1 toilet with sauna. Large laundry room and storage. First floor: Large living room with central hall, dining area, large terrace with sea views, fully equipped kitchen. Second floor: 3 large bedrooms with fitted wardrobes, 3 bathrooms (2 on suite) terrace overlooking the garden, pool and sea. Exterior: Large garden with pool and barbecue area, terrace with views, front garden with fountain. Garage for 3 cars. Property in excellent condition and high quality with air conditioning cold / heat, underfloor heating in bathrooms, hot water by solar panels, alarm, security camera and CCTV, electric blinds, climalit windows, electric gate, filter and water softener. Furniture included in the price. Plot: 1.441m2. Total built size: 1.033m2. Living area: 899m2. Terrace: 71m2. Garage: 63m2 IBI: 3,207,36€ per year. Rubbish: 275,52€ per year. Built year: 1990. Distances: Amenities: 650mts. Beach: 1,1km. School: 500mts. Golf course: 2 km. Malaga Airport: 14,9km.

[redacted]:

[redacted], [redacted], [redacted] [redacted] [redacted], [redacted] [redacted] [redacted], [redacted] [redacted], None, [redacted] [redacted], [redacted] [redacted]