[redacted] Mijas Costa

[redacted]: R2953160

[redacted]: 5

[redacted]: [redacted]

[redacted]: 3

[redacted] [redacted]: [redacted]

M²: 300

[redacted]: [redacted] [redacted]

[redacted]: 595 000 €

[redacted] [redacted] : 18th [redacted] 2026

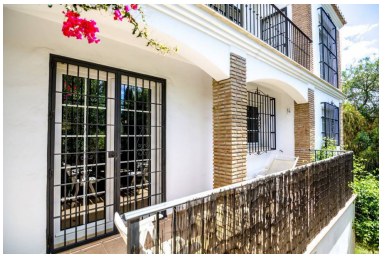

[redacted]:A spectacular and spacious detached villa awaits you in Mijas Costa. Las Lagunas is a relaxing area where you can enjoy the tranquility and silence but still be close to the city amenities. This is definately an ideal investment. This recently constructed villa has got 300 constructed square meters and a terrace of 80 square meters. It has a total of 5 bedrooms with fitted wardrobes and 3 bathrooms with one of them en-suite. This property has a private and covered terrace. Undoubtedly an ideal space to enjoy the Spanish atmosphere. The property has wooden floors, satellite TV, ADSL / Wifi, Storage, A / C Laundry and Double Glazing. The property, located in a residential area which is close to shops, schools and golf courses. is not furnished and the kitchen is unequipped. It has got a beautiful private garden and outdoor parking. The distance to teh beach is only 3 km. Call us and purchase this magnificent property at a unique price.

[redacted]:

[redacted], [redacted], [redacted], [redacted], [redacted], None, [redacted], [redacted]