[redacted] Carratraca

[redacted]: R2981492

[redacted]: 3

[redacted]: 1

M²: 105

[redacted]: 80 000 €

[redacted]: [redacted]

[redacted] [redacted]: [redacted]

[redacted]: [redacted] [redacted]

[redacted] : 4th [redacted] 2025

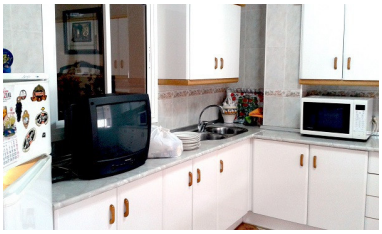

[redacted]:House in Carratraca (Málaga). Avenida de Andalucía, 45 (heart). 115 m2 on one floor three bedrooms, lounge, fitted kitchen, spacious bathroom, terraza-lavadero closed with views to the mountains of Alcaparaín and small patio-solarium next to the living room. All exterior. There is no Community fees. Good build quality. A ten minute drive of the Caminito del Rey and El Chorro Marsh and two minutes walk to the seaside resort of Carratraca

---

[redacted]:

[redacted], [redacted], [redacted]