+34 607 084 418

VICTORIA MALKOVA

info@advokat-v-ispanii.ru

[redacted] Mijas

[redacted]: R3012995

[redacted]: 4

[redacted]: [redacted]

[redacted]: 4

[redacted]: [redacted]

M²: 381

[redacted]: [redacted]

[redacted]: 1 000 000 €

[redacted] [redacted] : 15th [redacted] 2026

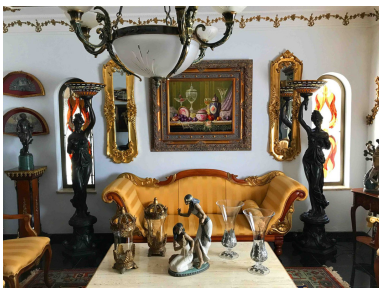

[redacted]:Extreme luxury villa in Mijas Pueblo. Have 2000 plot m2. Space for put a pool with views to the sea/mountain. Possibility to make a big guest house Garage for 4/5/6 cars. Possibility to have Fruit trees in the giant orchard. All rooms in the house are spacious and bright. Stunning panoramic views to the sea and mountains. Granite floors, an high quality and expensive material. Space for gardens. Have a BBQ area. Possibility to refurbish in a contemporary or modern house. But the villa are in inmaculate condition. The villa is sold without furnitures. But they are negotiables. The have a lot of quality things. Have alarm system and its a safe and quiet area. Excellent neighbours. If you are looking for a luxurious villa, where you can live peacefully with your family in excellent conditions, this is a must visit. If you are looking for a villa Detached Villa, Mijas, Costa del Sol. 4 Bedrooms, 4 Bathrooms, Built 359 m², Garden/Plot 2000 m². Setting : Town, Suburban, Village, Mountain Pueblo, Close To Shops, Close To Town, Close To Schools, Close To Forest. Orientation : South, South West, West. Condition : Excellent. Pool : Room For Pool. Climate Control : Fireplace. Views : Sea, Mountain, Panoramic, Garden, Forest. Features : Covered Terrace, Fitted Wardrobes, Near Transport, Private Terrace, Satellite TV, Gym, Games Room, Guest House, Utility Room, Marble Flooring, Barbeque, Near Church. Furniture : Part Furnished, Optional. Kitchen : Fully Fitted. Garden : Private. Security : Gated Complex, Alarm System, Safe. Parking : Covered, More Than One, Private. Utilities : Drinkable Water. Category : Luxury, Contemporary.

[redacted]:

[redacted], [redacted] [redacted] [redacted], [redacted] [redacted] [redacted], [redacted] [redacted], None, [redacted] [redacted], [redacted] [redacted], [redacted]