[redacted] Fuengirola [redacted]: R3117379

[redacted]: [redacted]

[redacted]: [redacted]

[redacted]: [redacted]

[redacted]: [redacted]

[redacted]: [redacted]

[redacted]: [redacted]

M²: 85

[redacted]: [redacted]

[redacted]: 159 000 €

[redacted] [redacted] : 7th [redacted] 2025

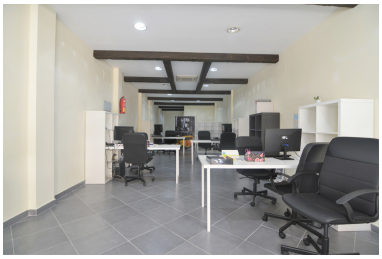

[redacted]:Nice office less than a minute walk from the Fuengirola town hall. Good position, last business has been a real estate. Ideal for office business, call center, it is located in the center of Fuengirola . Near the Fuengirola town hall. It is surrounded by other shops such as a school for children, the famous Tannic restaurant, etc. Open space with an office and a bathroom. It is distributed over an area of approximately 85 square meters Good investment. Close to means of transport, a few steps from the beach. Street parallel to the main avenue For more information, contact one of our agents.

[redacted]:

None, None, [redacted], [redacted], [redacted]