[redacted] Puerto Banús

[redacted]: R3134257

[redacted]: 3

[redacted]: 2

M²: 135

[redacted]: 550 000 €

[redacted]: [redacted]

[redacted]: [redacted]

[redacted]: [redacted]

[redacted] : 25th [redacted] 2024

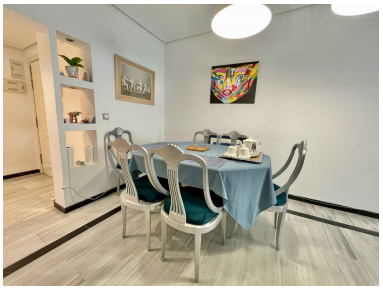

[redacted]:Beautiful apartment located only 2 minutes walk to the beach. It consist of 3 bedrooms, 2 bathrooms, fully equiped kitchen and private terrace or balcony in every room. The complex has 24 hours security, communal pools, gardens and paddle tennis court. It is near all kind of amenities like restaurants, bars, shops, pharmacy, gym, supermarket... Parking is included on the price.

[redacted]:

[redacted], [redacted], [redacted] [redacted], None, [redacted] [redacted]