[redacted] El Padron

[redacted]: R3134521

[redacted]: 3

[redacted]: 2

M²: 125

[redacted]: 212 100 €

[redacted]: [redacted]

[redacted] [redacted]: [redacted]

[redacted]: [redacted] [redacted]

[redacted] [redacted] : 6th [redacted] 2026

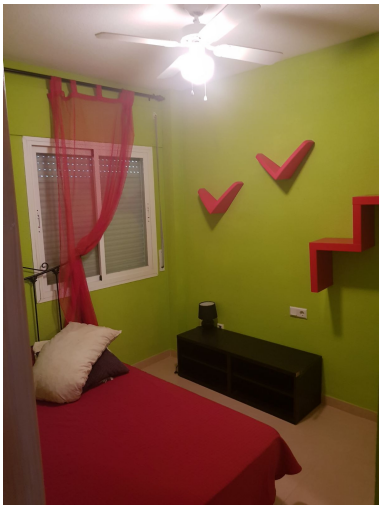

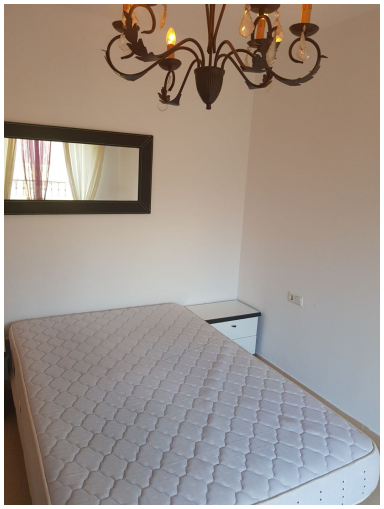

[redacted]:Townhouse, El Padron, Costa del Sol. 3 Bedrooms, 2 Bathrooms, Built 125 m². Setting : Close To Shops, Close To Sea, Close To Town. Orientation : North East. Condition : Excellent. Pool : Communal. Views : Mountain, Garden, Street. Furniture : Fully Furnished. Kitchen : Fully Fitted. Garden : Communal. Security : Entry Phone. Parking : Street, Private. Category : Holiday Homes, Investment.

[redacted]:

None, [redacted], [redacted] [redacted] [redacted], [redacted] [redacted], [redacted] [redacted], [redacted] [redacted], [redacted]