[redacted] Málaga [redacted]: R3165547

[redacted]: [redacted]

[redacted]: [redacted]

[redacted]: [redacted]

[redacted]: [redacted]

M²: 13 779

[redacted]: [redacted]

[redacted]: 22 500 000 €

[redacted] [redacted] : 25th [redacted] 2026

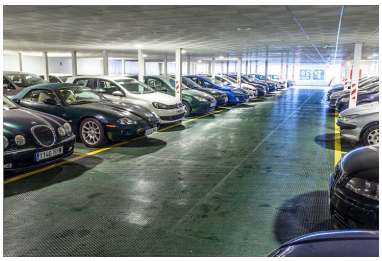

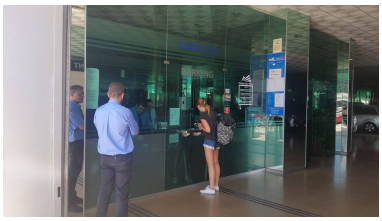

[redacted]:Carpark at the Malaga airport with 1000 parking places

---

[redacted]: