[redacted] Valle Romano

[redacted]: R3178855

[redacted]: 7

[redacted]: [redacted]

[redacted]: 4

[redacted]: [redacted]

M²: 258

[redacted]: [redacted]

[redacted]: 1 100 000 €

[redacted] [redacted] : 12th [redacted] 2026

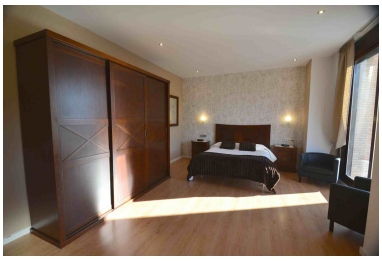

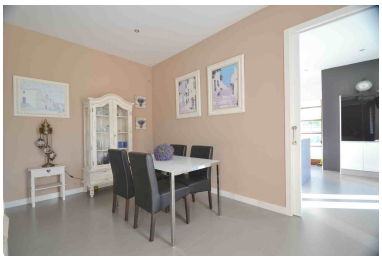

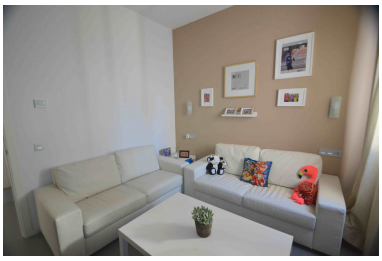

[redacted]:Large independent villa with views to the sea and golf located in the area of Valle Romano (Estepona) a few minutes from the Port of Estepona and next to the golf course of Valle Romano. The property is located within a plot of more than 1,000m2 of easy maintenance, with a large pool and is distributed over two floors plus a large basement of 200m2. The property has seven bedrooms, large living room, large terrace areas. The property has been recently built, and has the best qualities. An ideal property for clients looking for a quality home in a quiet environment a few minutes from Estepona.

[redacted]:

None, [redacted], [redacted], None, [redacted] [redacted], [redacted] [redacted]