[redacted] [redacted] Archidona [redacted]: R3197827

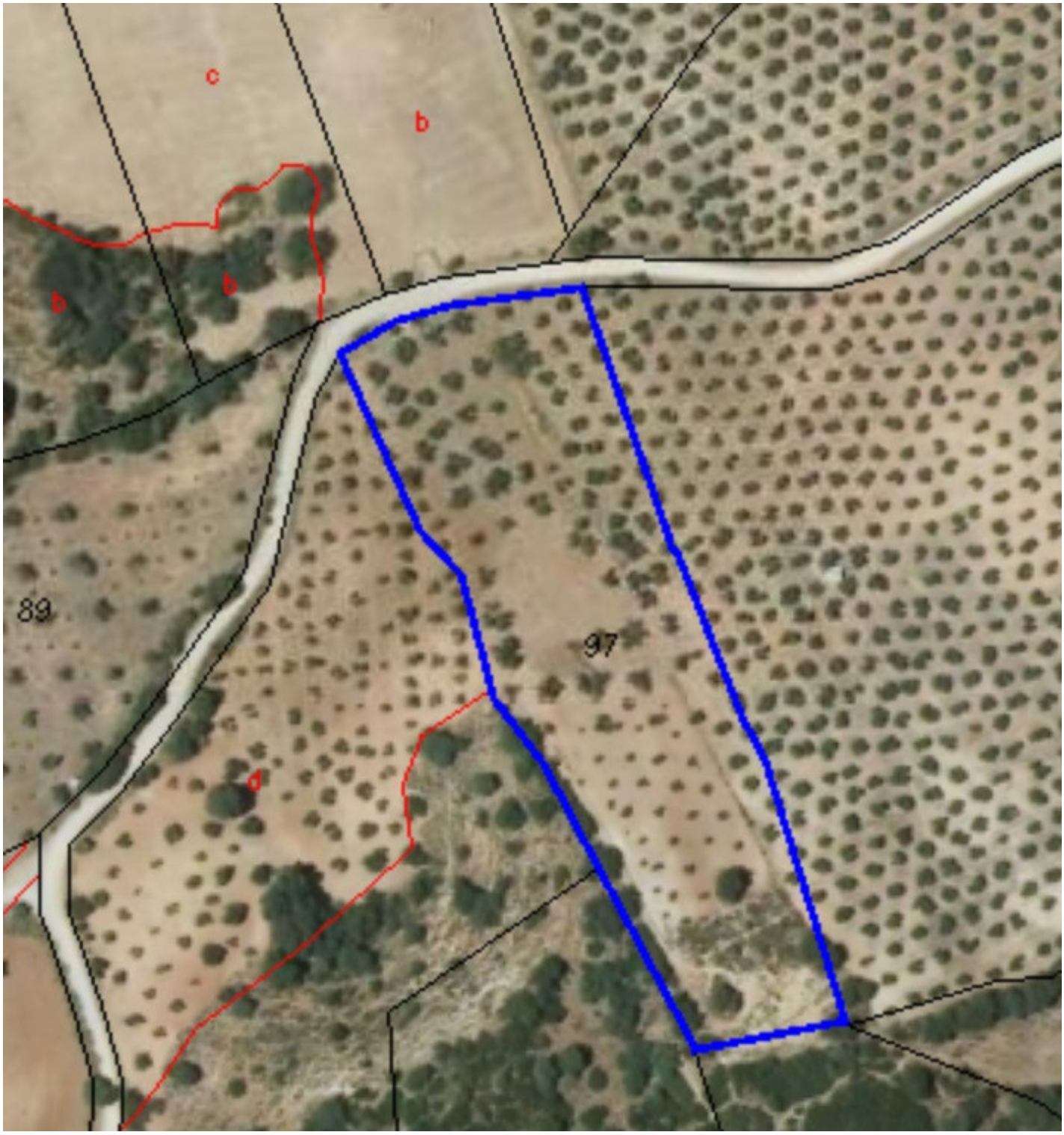

[redacted]: [redacted] [redacted]

[redacted]: [redacted]

[redacted]: [redacted] [redacted]

[redacted] [redacted]: [redacted]

M²: 12 597

[redacted]: [redacted] [redacted]

[redacted]: 39 900 €

[redacted] [redacted] : 4th [redacted] 2025

[redacted]:Land, Archidona, Costa del Sol. Garden/Plot 12597 m2 Setting : Country. Orientation : North West. Condition : Good. Views : Country, Panoramic. plot with 80 olives trees

---

[redacted]: