■■■■■ ■ Málaga ■■■■■■■■■■■: R3202114

■■■■■■■: 5

■■■■■■: 4

M²: 968

■■■■: 3 500 000 €

■■■■■■■: ■■■■■■■■

■■■ ■■■■■■■■■■■■■■: ■■■■■■

■■■■■■: ■■ ■■■■■■■■

■■■■■ ■■■■■■■ : 17th ■■■■■■■ 2026

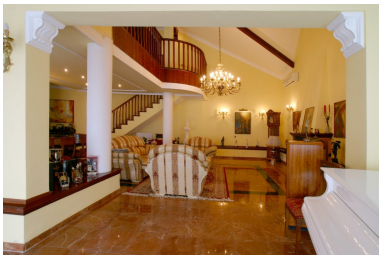

[redacted]:Exclusive villa in the elite urbanization of Malaga. Finnish sauna and Turkish sauna; Private pool with sea views; Fitness center; Sports room; Summer terrace with kitchen and barbeque; Closed terrace with kitchen; Garden. A unique opportunity to buy a villa with panoramic views of Malaga and the Mediterranean Sea. The villa is located in a luxurious, prestigious and residential urbanization in Málaga. Detached Villa, Málaga, Costa del Sol. 8 Bedrooms, 4 Bathrooms, Built 968 m², Terrace 50 m², Garden/Plot 1800 m². Setting : Urbanisation. Orientation : South. Condition : Excellent. Pool : Private. Climate Control : Air Conditioning. Views : Sea, Panoramic. Features : Covered Terrace, Gym, Sauna, Jacuzzi, Staff Accommodation. Furniture : Optional. Kitchen : Fully Fitted. Garden : Private. Parking : Garage. Category : Holiday Homes, Investment, Luxury.

[redacted]:

[redacted], [redacted], [redacted], None, [redacted], [redacted] [redacted], [redacted], [redacted], [redacted]