# [redacted] [redacted] El Paraiso

[redacted]: R3211861

[redacted]: 3

[redacted]: 3

M²: 155

[redacted]: 490 000 €

[redacted]: [redacted]

[redacted] [redacted]: [redacted]

[redacted]: [redacted] [redacted]

[redacted] [redacted] : 3rd [redacted] 2026

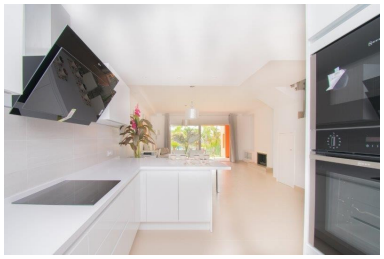

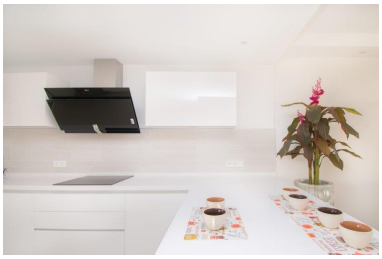

[redacted]:FOR SALE OR RENT. Beautiful south-west facing modern townhouse located a new development within the municipal area of Benahavís, surrounded by nature and next to several golf courses, including El Paraiso Golf Club, Flamingos Golf Club and Villa Padierna Golf Club. The property comprises of three large bedrooms, spacious living room with dining area and open plan kitchen, guest toilet, large solarium ande several terraces. The sitting-room has a large sliding door that opens up onto a porch overlooking a private garden which leads onto a wide communal garden with a swimming-pool and an extensive landscaped area. Functional spaces have been designed to foster an atmosphere of conviviality. The convenient and open plan kitchen gives way to the dining-room and is a fantastic source of light. The first floor accomodates the three bedrooms and two bathrooms, one of them en suite. From the solarium there are magnificent views to the tropical garden and swimming pool, as well as spectacular views of the sea. All houses have two parking spaces at the front, one of them covered with a pergola and heather. This is a space designed to enjoy the sun, nature and sea. It is ideal to rest, relax and share it with friends or family. Available also with RENT TO BUY OPTION. Townhouse for sale in El Paraiso - benahavis - Costa del Sol

---

[redacted]:

[redacted], [redacted], [redacted], [redacted] [redacted], None, [redacted] [redacted], [redacted]