[redacted] [redacted] San Luis de Sabinillas [redacted]: R3300388

■■■■■■■■: 2 ■■■■■■■: 2 M²: 68 ■■■■: 158 000 €

[redacted]: [redacted]

[redacted]: [redacted]

[redacted]: [redacted]

[redacted] : 20th [redacted] 2026

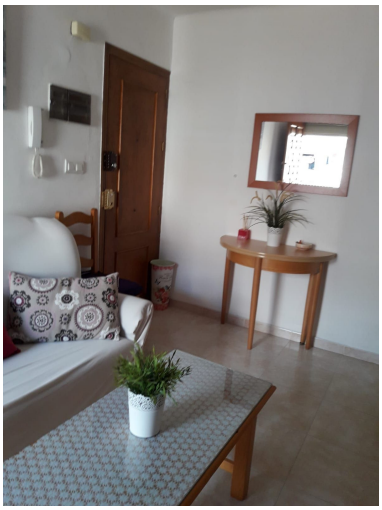

[redacted]:Apartment in San Luis de Sabinillas with: 65m2. 2 bedrooms and 2 bathrooms. Living room, equipped kitchen, terrace with sea views. Renovated apartment in the center of town. Near mercadona, pharmacy .. Quiet area with public parking. It does not pay community. Ideal investors. Furnished. Living room overlooks the terrace, side views to the beach. Building has the ground floor, 1st and 2nd floor. The low ones face the street. The 1st climb 4 steps. The 2nd a section and a half of stair Middle Floor Apartment, San Luis de Sabinillas, Costa del Sol. 2 Bedrooms, 2 Bathrooms, Built 68 m², Terrace 7 m². Setting : Commercial Area, Beachside, Village, Close To Port, Close To Shops, Close To Schools. Orientation : South, South West. Condition : Excellent. Views : Sea, Mountain, Beach, Urban. Features : Covered Terrace, Fitted Wardrobes, Near Transport, Private Terrace. Kitchen : Fully Fitted. Security : Entry Phone. Utilities : Electricity, Drinkable Water. Category : Beachfront, Cheap, Holiday Homes, Investment.

[redacted]:

None, [redacted], [redacted], None, [redacted], [redacted], [redacted]