[redacted] Miraflores

[redacted]: R3307741

[redacted]: 1

[redacted]: [redacted]

[redacted]: 1

[redacted]: [redacted]

M²: 63

[redacted]: [redacted]

[redacted]: 185 000 €

[redacted] : 25th [redacted] 2024

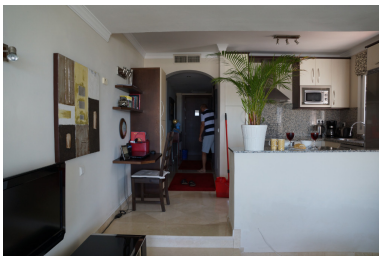

[redacted]:*Amazing sea and coastal views. This beautiful light and bright apartment that has been very tasteful renovated consist of a large bedroom with built in cupboards and a terrace, a completely renovated bathroom, open plan kitchen/lounge leading to a very good size covered terrace with glass curtains and amazing sea views. The urbanisazion Rancho Miraflores has a large pool and garden area with its own bar, which is open all summer. Walking distance to the beach and plenty of restaurants, bars and supermarkets.

[redacted]:

None, [redacted], [redacted], [redacted], [redacted] [redacted] [redacted], [redacted] [redacted] [redacted], None, [redacted] [redacted], [redacted] [redacted], [redacted]