[redacted] Alhaurín el Grande [redacted]: R3321109

[redacted]: 3

[redacted]: [redacted]

[redacted]: 2

[redacted] [redacted]: [redacted]

M²: 112

[redacted]: [redacted] [redacted]

[redacted]: 160 000 €

[redacted] [redacted] : 22nd [redacted] 2026

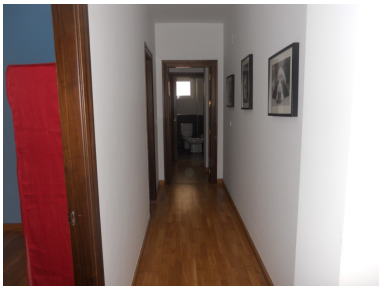

[redacted]:Ground floor apartment in a building with just 6 neighbours. The property has a living-dining room, kitchen, utility room, 3 large bedrooms, two bathrooms (one ensuite), and two patios, one from the utility room and the other one is totally private, accessed from the master bedroom. It also benefits from pre-installed air conditioning, and wooden laminate flooring throughout, except for the kitchen and bathrooms. It includes a private parking space in the community garage.

[redacted]:

[redacted], [redacted], [redacted] [redacted], [redacted]