[redacted] [redacted] Málaga [redacted]: R3323992

[redacted]: 4 [redacted]: [redacted] [redacted] M²: 250 [redacted]: 379 000 €

[redacted]: [redacted]

[redacted]: [redacted]

[redacted]: [redacted]

[redacted] [redacted] : 5th [redacted] 2026

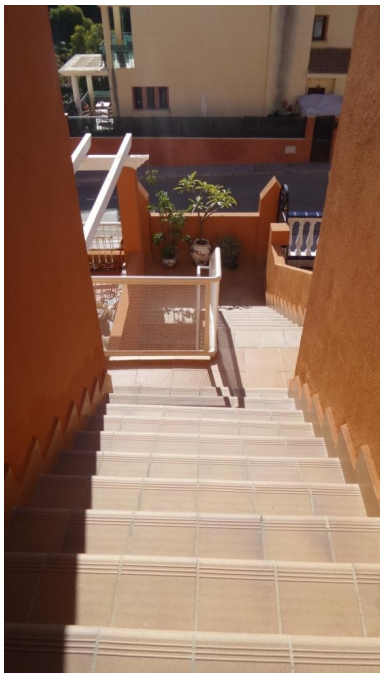

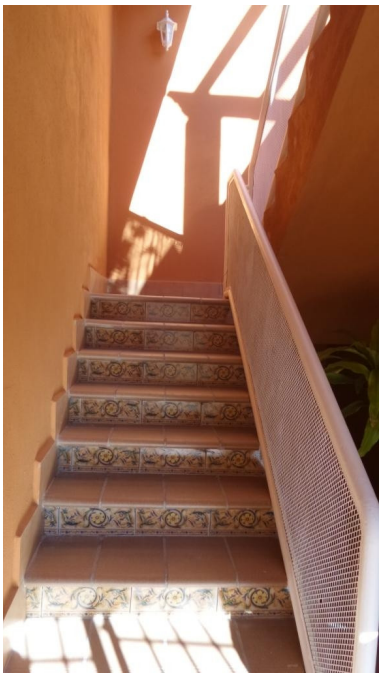

[redacted]:Spectacular chalet 300m2 of 4 floors, consists on the ground floor of a garage for 3 cars plus a square in front, on the first floor is a huge hall of 50 m2 with exit to a terrace of 40m2, on the second floor there is another dining room with chimney , 1 Independent kitchen furnished with exit to a patio, 1 bedroom with wardrobe, 1 bathroom, on the third floor you will find three bedrooms with fitted wardrobes, 1 bathroom, 1 terrace, in front of the house there is a plot of 80m2 that belongs to the house with access by Outside, marble floors, air conditioning, spectacular sea views, Malaga, the house has been used for 24 years as a warehouse, needs repairs and paint.

[redacted]:

None, [redacted], [redacted]