[redacted] [redacted] El Paraiso

[redacted]: R3326524

[redacted]: 6

[redacted]: [redacted]

[redacted]: 5

[redacted] [redacted]: [redacted]

M²: 550

[redacted]: [redacted] [redacted]

[redacted]: 1 850 000 €

[redacted] [redacted] : 10th [redacted] 2026

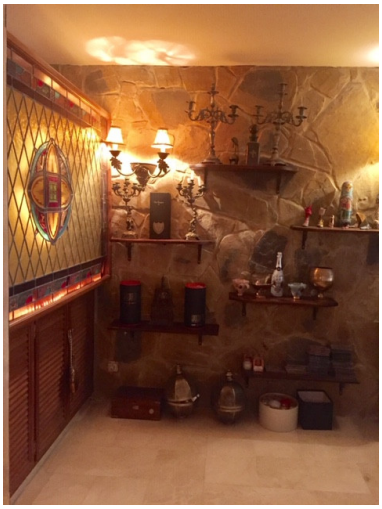

[redacted]:Beautiful family house total of 550 m2 on the landscaped garden of 1500m2 . Was the first Marbella property of Antonio Banderas and Melanie Griffith, has a lot of charm and personal touch. Main house is distributed between 3 floors and consist of 4 bedrooms (king size beds), 3 bathrooms with 2 jacuzzi and 1 guest toilet. Main bedroom and a studio is located upstairs and enjoys a wonderful views to the sea and the mountains. There is a newly equipped kitchen with modern appliances, a large living area with the cosy fire place, spacious terrace with barbecue and teppanyaki table. Also there is a bar area downstairs with the library and the pool table. There is also a separate apartment with 2 bedrooms (1 king size, one queen size), Living & dining room,1 Bathroom, Kitchen. The house is total of 6 bedrooms but 1 bedroom will be closed with the personal stuff. Very comfortable and friendly house to live throughout a year or for vacation use close to all amenities, golf, mountains and the sea. Only a short drive from the famous Puerto Banus and Marbella with its night life, as well as proximity to 5* Villa Padierna Hotel with its facilities, the best Golf courses on the Coast, Sotogrande and Gibraltar give it an additional flavour.

[redacted]:

[redacted], [redacted] [redacted] [redacted], None, [redacted] [redacted], [redacted] [redacted], [redacted]