[redacted] Puerto Banús

[redacted]: R3327232

[redacted]: [redacted]

[redacted]: [redacted]

[redacted]: [redacted]

[redacted]: [redacted]

M²: 200

[redacted]: [redacted]

[redacted]: 600 000 €

[redacted] [redacted] : 3rd [redacted] 2026

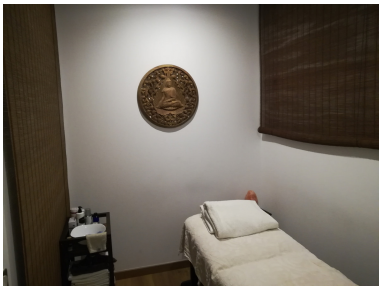

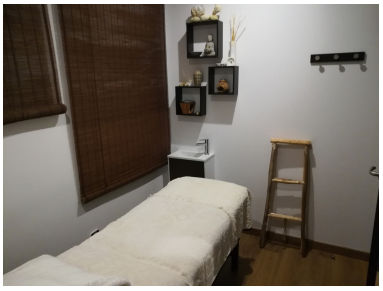

[redacted]:commercial area in the center of Puerto Banus - Marbella, actually a Yoga and massage Center with: -1 lobby -1 kitchen -1 Yoga room -1 massage cabin -2 cloakrooms (4 showers, 2 WC, 4 washbasins, 26 lockers) -1 Hammam (Turkish baths) -1 disabled toilet -1 technical local -1 terrace (wooden floor) Air conditioning and selective sound Licence 'Improvement of sport center

---

[redacted]:

None, [redacted], [redacted]