■■■ ■ San Luis de Sabinillas

■■■■■■■■■■■: R3328126

■■■■■■■■: 3

■■■■■■■: 1

M²: 110

■■■■: 195 000 €

■■■■■■■: ■■■■■■■■

■■■■■■■ ■■■■■■■■■■■■■■■: ■■■

■■■■■■: ■■ ■■■■■■■■

■■■■■ ■■■■■■■ : 6th ■■■ 2026

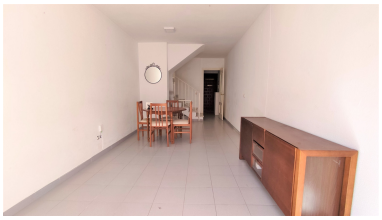

[redacted]:BEAUTIFUL TOWNHOUSE IN THE CENTER OF SABINILLAS, JUST 5 MINUTES WALK TO THE BEACH. Very well located in the urban center surrounded by restaurants, shops, medical services, banks and all the city services around the corner, and just a 5-minute walk from the beach. The property has a good exit to the A7 so it takes 20 minutes to Gibraltar and 50 minutes to Malaga airport. The house has 3 bedrooms, 1 bathroom, kitchen, living room and terrace, as well as a very attractive large basement, suitable for making a room, a study, a gym, etc... The urbanization has a swimming pool and well-kept gardens, with very low maintenance costs. Has to be seen!.

[redacted]:

None, [redacted], [redacted] [redacted], None, [redacted] [redacted], [redacted], [redacted]