[redacted] Los Almendros

[redacted]: R3329050

[redacted]: 3

[redacted]: 2

M²: 130

[redacted]: 259 000 €

[redacted]: [redacted]

[redacted] [redacted]: [redacted]

[redacted]: [redacted]

[redacted] [redacted] : 7th [redacted] 2026

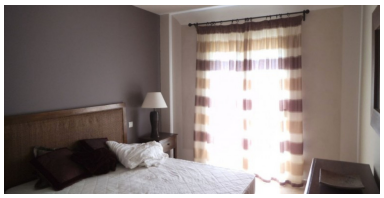

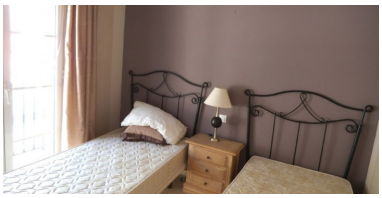

[redacted]:3 bedroom penthouse in Monte Almendros, Puerto del Almendro, Benahavis, with sea views. Lovely apartment with amazing views, it has 130 sqm built and 15 sqm terrace. The urbanisation is gated, and has community pool and tennis courts. Available for sale or long term rent. Must be seen! *For sale or rent unfurnished

---

[redacted]:

[redacted], [redacted], [redacted], [redacted] [redacted] [redacted], [redacted] [redacted] [redacted], [redacted], [redacted] [redacted], [redacted]