[redacted] [redacted] Mijas Costa

[redacted]: R3336136

[redacted]: 5

[redacted]: [redacted]

[redacted]: 4

[redacted] [redacted]: [redacted]

M²: 422

[redacted]: [redacted] [redacted]

[redacted]: 1 095 000 €

[redacted] [redacted] : 19th [redacted] 2026

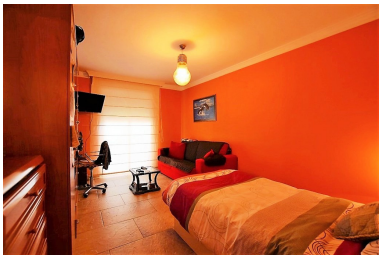

[redacted]:Detached Villa, Mijas Costa, Costa del Sol. 5 Bedrooms, 4 Bathrooms, Built 422 m², Terrace 85 m², Garden/Plot 1129 m². Setting : Close To Port, Close To Shops, Close To Sea, Close To Town, Close To Schools, Urbanisation. Orientation : East, South East, South, South West, West. Condition : Excellent. Pool : Private. Climate Control : Air Conditioning, Hot A/C, Cold A/C. Views : Sea, Mountain, Beach, Panoramic, Garden, Pool, Courtyard. Features : Covered Terrace, Fitted Wardrobes, Private Terrace, Guest Apartment, Guest House, Storage Room, Utility Room, Double Glazing. Furniture : Fully Furnished. Kitchen : Fully Fitted. Garden : Private. Security : Gated Complex. Parking : Garage, Private. Utilities : Electricity, Drinkable Water. Category : Bargain, Cheap, Investment, Reduced, Resale.

[redacted]:

None, [redacted], [redacted], [redacted], [redacted] [redacted] [redacted], [redacted] [redacted] [redacted], [redacted] [redacted], None, [redacted] [redacted], [redacted], [redacted]