[redacted] Arroyo de la Miel [redacted]: R3340531

[redacted]: [redacted]

[redacted]: [redacted]

[redacted]: 1

[redacted]: [redacted]

M²: 160

[redacted]: [redacted]

[redacted]: 308 000 €

[redacted] : 26th [redacted] 2025

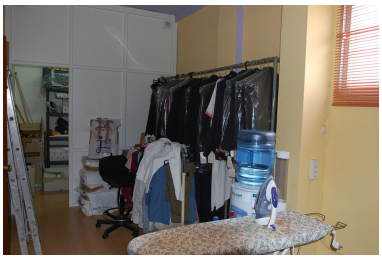

[redacted]:Magnificent local corner, 150 m2, with showcase for both streets. At the moment there is a very good working uniforms store there, which has shelves, changing rooms, office and bathroom. Sold by retirement of the owner.

[redacted]:

[redacted], [redacted]