[redacted] San Martín de Tesorillo

[redacted]: R3341002

[redacted]: 3

[redacted]: 1

M²: 92

[redacted]: 87 234 €

[redacted]: [redacted]

[redacted] [redacted]: [redacted]

[redacted]: [redacted] [redacted]

[redacted] [redacted] : 16th [redacted] 2026

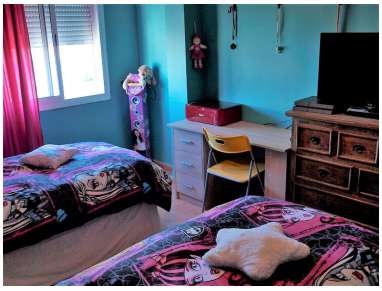

■■■■■■■■■:Incredible opportunity Apartment in San Martin del Tesorillo with three bedrooms and a bathroom completely renovated. The property has French kitchen, laundry. When continuing with the tour we find the bright dining room, after the three rooms with a bathroom to share. Its location is privileged to be close to the entertainment area, restaurants, bus stop, pharmacies and playground. Top Floor Apartment, San Martín de Tesorillo, Costa del Sol. 3 Bedrooms, 1 Bathroom, Built 92 m². Setting : Village, Close To Shops. Orientation : North West. Condition : Excellent. Views : Urban, Street. Features : Fitted Wardrobes, Near Transport, Double Glazing, Restaurant On Site. Furniture : Not Furnished. Parking : Street. Category : Bargain, Cheap, Resale.

■■■■■■■■■■■■:

■■■■■■■■■■■■ ■■■■■■, ■■■■■■■■■■■■■