[redacted] La Carihuela

[redacted]: R3363025

[redacted]: 3

[redacted]: 1

M²: 117

[redacted]: 450 000 €

[redacted]: [redacted]

[redacted]: [redacted] [redacted]: [redacted]

[redacted]: [redacted] [redacted]

[redacted] [redacted] : 21st [redacted] 2026

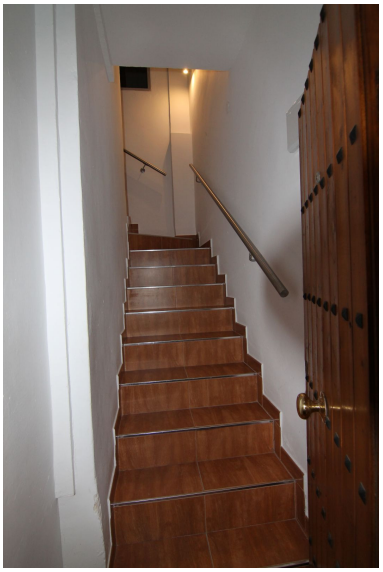

[redacted]:THIS PROPERTY IS IN ONE OF THE MOST BUSY AREA ALL TROUGH THE YEAR WITH LOTS OF TOURISTS VISITING AND RENTING. THE BASEMENT CAN BE USED AS A COMMERCIAL AREA, WHILST THE FIRST FLOOR AND THE SECOND FLOOR HOLDS AN APARTMENT VERY EASY TO RENT OUT. THE BASEMENT IS 49 M2 AND HAS A TOILET AND THE WINDOWS TO ONE OF THE MAIN-STREETS OF LA CARIHUELA. ON TOP OF THIS AREA THERE IS AN APARTMENT WITH A SMALL LOUNGE AND KITCHEN, TWO BEDROOMS AND A BATHROOM. LEADING ONTO THE ROOF TERRACE WHERE ANOTHER BEDROOM IS FOUND. THIS PROPERTY IS GREAT FOR A LONG TERM INVESTMENT AND HAVE TWO BUSINESSES IN ONE.

[redacted]:

None, None, [redacted], [redacted], None, [redacted], [redacted]