+34 607 084 418 VICTORIA MALKOVA info@advokat-v-ispanii.ru

[redacted] Ardales

[redacted]: R3381808

[redacted]: [redacted]

[redacted]: [redacted]

[redacted]: [redacted]

[redacted]: [redacted]

M²: 413

[redacted]: [redacted]

[redacted]: 675 000 €

[redacted] [redacted] : 27th [redacted] 2026

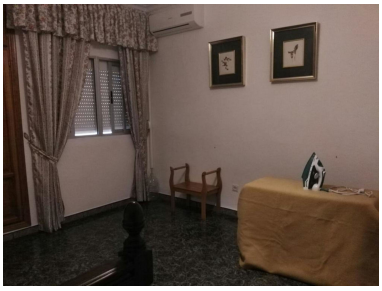

[redacted]:Building in Ardales, Málaga. Renovated to operate as a hostel and holiday rental apartments. - Hostel: 50 beds - Holiday rental: 4 apartments All licences in order.

[redacted]: