■■■ ■ Benahavís

■■■■■■■■■■■: R3388057

■■■■■■■■: 3

■■■■■■■: 2

M²: 132

■■■■: 490 000 €

■■■■■■■: ■■■■■■■■

■■■■■■■: ■■■■■■■■■■■■■■: ■■■

■■■■■■: ■■ ■■■■■■■■

■■■■■ ■■■■■■■ : 15th ■■■■■ 2026

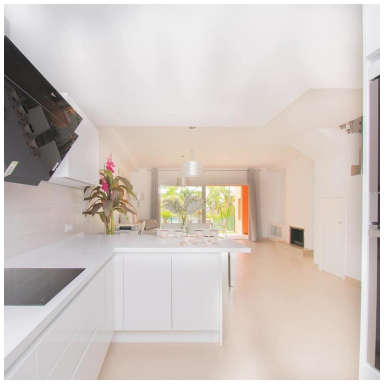

[redacted]:THE PROPERTY WITH FURNITURE!!! Beautiful and very bright newly built townhouse for rent with furniture. It consists of 3 bedrooms 2 bathrooms one of them en suite and 1 toilet. New construction with very good qualities, American kitchen, separate laundry room, very bright living room with access to the large private garden. On the second floor there are the bedrooms and on the third floor there is a large solarium where you can enjoy wonderful views of the sea and the mountains. It has 2 parking spaces inside the urbanization outdoors.

[redacted]:

[redacted], [redacted], [redacted] [redacted], None, [redacted] [redacted], [redacted]