[redacted] [redacted] Fuengirola [redacted]: R3402853

[redacted]: [redacted] [redacted]

[redacted]: [redacted]

[redacted]: 1

[redacted] [redacted]: [redacted]

M²: 65

[redacted]: [redacted] [redacted]

[redacted]: 262 500 €

[redacted] [redacted] : 22nd [redacted] 2026

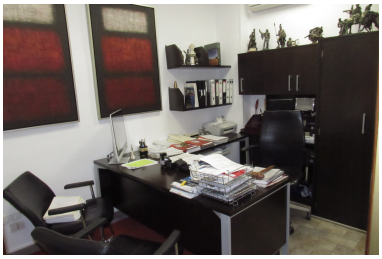

[redacted]:Business, Fuengirola, Costa del Sol. Built 65 m². Setting : Town, Close To Shops, Close To Schools. Orientation : East. Condition : Excellent. Climate Control : Air Conditioning. Views : Street. Features : Double Glazing. Utilities : Electricity, Drinkable Water. Category : Distressed.

[redacted]:

[redacted]