[redacted] [redacted] Los Boliches [redacted]: R3404107

[redacted]: 3

[redacted]: 2

M²: 97

[redacted]: 267 000 €

[redacted]: [redacted]

[redacted] [redacted]: [redacted]

[redacted]: [redacted] [redacted]

[redacted] [redacted] : 4th [redacted] 2026

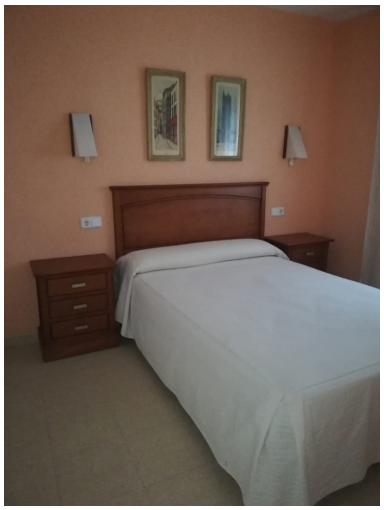

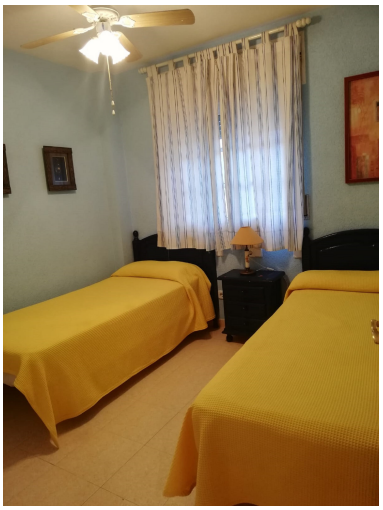

[redacted]:Middle Floor Apartment, Los Boliches Fuengirola first line beach, Costa del Sol. 3 Bedrooms, 2 Bathrooms, Built 97 m2;. Setting : Beachfront, Town, Beachside, Close To Sea. Orientation : North. Condition : Excellent. Climate Control : Air Conditioning. Views : Mountain. Features : Lift, Fitted Wardrobes, Near Transport, Private Terrace. Furniture : Fully Furnished. Kitchen : Fully Fitted. Category : Investment, Reduced.

[redacted]:

[redacted] [redacted], None, [redacted], [redacted] [redacted] [redacted], [redacted], None, [redacted]