■■■■■■■■■■■ ■ La Duquesa

■■■■■■■■■■■: R3416515

■■■■■■■■: 2

■■■■■■■: 2

M²: 92

■■■■: 185 000 €

■■■■■■■: ■■■■■■■■

■■■■■■■ ■■■■■■■■■■■■■■■: ■■■■■■■■■■■

■■■■■■: ■■ ■■■■■■■■

■■■■■ ■■■■■■■ : 9th ■■■ 2026

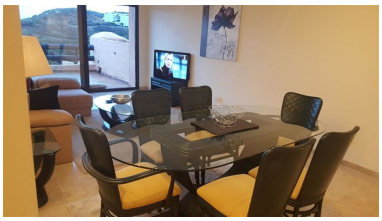

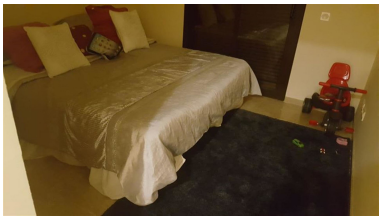

[redacted]:Middle Floor Apartment, La Duquesa, Costa del Sol. 2 Bedrooms, 2 Bathrooms, Built 92 m², Terrace 22 m². Setting : Close To Golf, Urbanisation. Orientation : South. Condition : Excellent. Pool : Communal, Children`s Pool. Climate Control : Air Conditioning, Hot A/C, Cold A/C. Views : Sea, Garden. Features : Lift, Fitted Wardrobes, Private Terrace, Satellite TV, ADSL / WIFI, Paddle Tennis, Storage Room, Utility Room, Marble Flooring, Double Glazing, Fiber Optic. Furniture : Fully Furnished. Kitchen : Fully Fitted. Garden : Communal. Security : Gated Complex, 24 Hour Security. Parking : Underground, Garage. Utilities : Electricity, Drinkable Water, Telephone. Category : Holiday Homes, Investment, Luxury, Resale.

[redacted]:

[redacted], [redacted], [redacted], [redacted] [redacted] [redacted], [redacted] [redacted], [redacted], None, [redacted] [redacted], [redacted] [redacted], [redacted] [redacted], [redacted], [redacted], [redacted]