[redacted] [redacted] La Cala Golf

[redacted]: R3417451

[redacted]: 4

[redacted]: [redacted]

[redacted]: [redacted] [redacted]

[redacted] [redacted]: [redacted]

M²: 300

[redacted]: [redacted] [redacted]

[redacted]: 750 000 €

[redacted] [redacted] : 25th [redacted] 2026

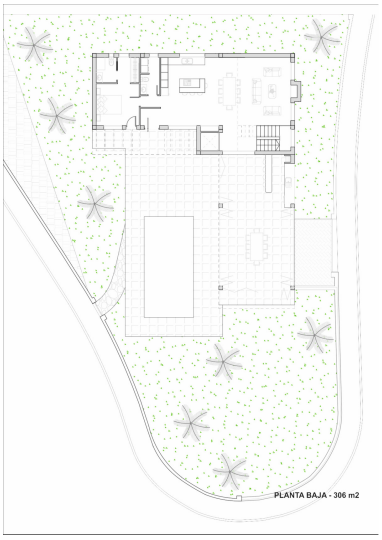

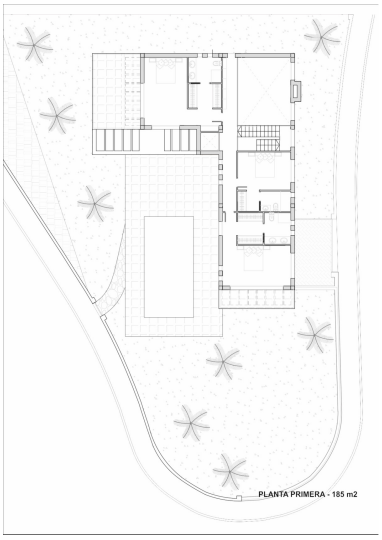

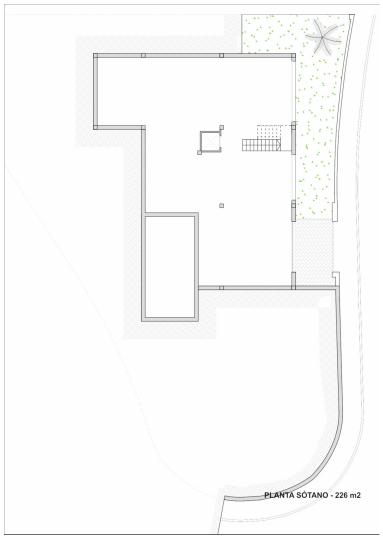

[redacted]:Villa project with high finishing qualities, contemporary design to be buit on an excellent corner plot in the very heart of La Cala Golf Resort with tree 18 holes superb golf courses, offering premium quality surrounding, tranquility and security. This villa has an exquisite and modern design with open spaces that allow light to naturally illuminate all the rooms of the house. Open plan concept architecture together with different shapes and volumes create a special and unique layout. The villa is set on 2 levels and has a total of 4 bedrooms and 4 bathrooms and superb outdoor space. Very professionnal and reliable building company. It's no secret that La Cala is one of the finest golf resorts in Spain. 3 superb championship courses, each presenting its own unique challenges, a luxury hotel with a state of the art Spa, a splendid Club house, sports facilities, bars and restaurants, with its breathtaking vistas of the stunning Andalusian countryside and to the sea, La Cala golf Resort is worlds away from the hustle and bustle of the coast, yet less than 10 minutes to the sea, 20 minutes from Marbella and less than 30 minutes from Malaga airport Airport: 25 min drive - Marbella: 20 min drive - Puerto Banús: 24 min drive - Golf: Golf front - Beach: 10 min drive - Restaurants/bars: couple of min walk - Shops: 8 min drive - Public transports: 7 min drive The property market on the Costa del Sol is seriously recovering and good properties are being snapped up fast! We suggest that if you see something you like that fits your budget, contact us as soon as possible to avoid disappointment! Our team works incessantly to make sure that the description and the sales prices for the properties offered on this website are correct and up to date. Notwithstanding, the information contained in this website is subject to errors and omissions, and the properties themselves subject to price changes, prior sale or withdrawal from market

---

[redacted]:

[redacted], [redacted], [redacted], [redacted], [redacted] [redacted] [redacted], [redacted] [redacted] [redacted], [redacted] [redacted], None, [redacted] [redacted], [redacted] [redacted], [redacted], [redacted]