[redacted] Puerto Banús [redacted]: R3446890

[redacted]: 1

[redacted]: [redacted]

[redacted]: 1

[redacted]: [redacted]

M²: 95

[redacted]: [redacted]

[redacted]: 385 000 €

[redacted] [redacted] : 28th [redacted] 2024

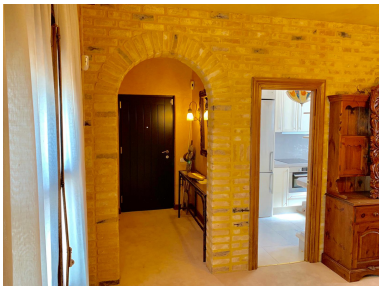

[redacted]:Beautiful apartment in the heart of Puerto Banús. It consists of 1 bedroom, 1 bathroom, kitchen, spacious and bright living room. It is located in the port where you can enjoy beautiful views of the best yachts and boats in turn is close to restaurants and the best luxury shops on the Costa del Sol. Do not wait any longer and come visit it now! You'll love it

---

[redacted]:

[redacted]