[redacted] San Pedro de Alcántara

[redacted]: R3451525

[redacted]: 3

[redacted]: [redacted]

[redacted]: 3

[redacted] [redacted]: [redacted]

M²: 241

[redacted]: [redacted] [redacted]

[redacted]: 1 275 000 €

[redacted] [redacted] : 26th [redacted] 2026

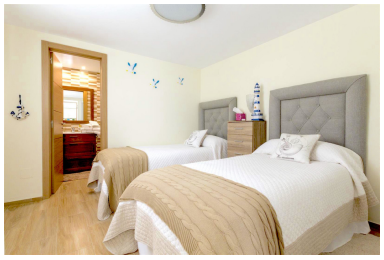

[redacted]:Recently refurbished luxury home villa, located in San Pedro Alcantara. With walking distance to both the beach and town centre. In the town centre you will find both resturants, a childrens playground and much more. The house has a spacious living area with two levels, and the living room has direct access to the large outside area, with pool and garden.

[redacted]:

None, [redacted], [redacted], [redacted] [redacted], None, [redacted] [redacted], [redacted] [redacted], [redacted], [redacted]