[redacted] Nueva Andalucía [redacted]: R3466504

[redacted]: 2

[redacted]: [redacted]

[redacted]: 2

[redacted] [redacted]: [redacted]

M²: 151

[redacted]: [redacted] [redacted]

[redacted]: 495 000 €

[redacted] [redacted] : 17th [redacted] 2025

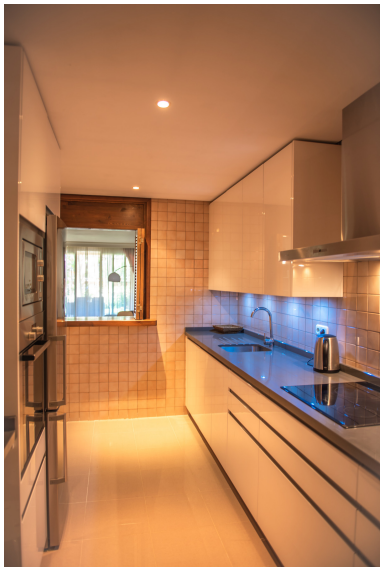

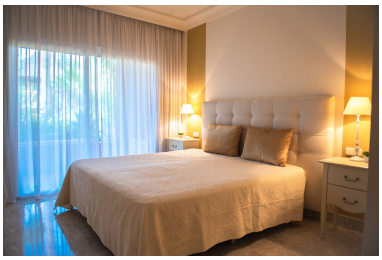

[redacted]:AVAILABLE FROM FEBRUARY 2022 Alminar de Marbella is the best example of adaptation to a unique natural environment, full of spectacular tropical gardens of more than 13,000 m², swimming pool and a small lake. Ground floor apartment with large private garden, which will allow you to enjoy a unique place in Marbella. Exceptional qualities that will make your new home, a unique and exclusive place only available to few. With a typically Mediterranean architecture, designed by a renowned group of architects, Alminar perfectly combines a landscape impregnated with sun, surrounded by gardens and palm trees, in the Golf Valley, next to the famous golf courses of Los Naranjos, Aloha and las Brisas, just 5 minutes from Puerto Banús.

[redacted]:

[redacted], [redacted], [redacted] [redacted], [redacted], None, [redacted] [redacted], [redacted] [redacted], [redacted], [redacted]