[redacted] [redacted] Puerto Banús [redacted]: R3466831

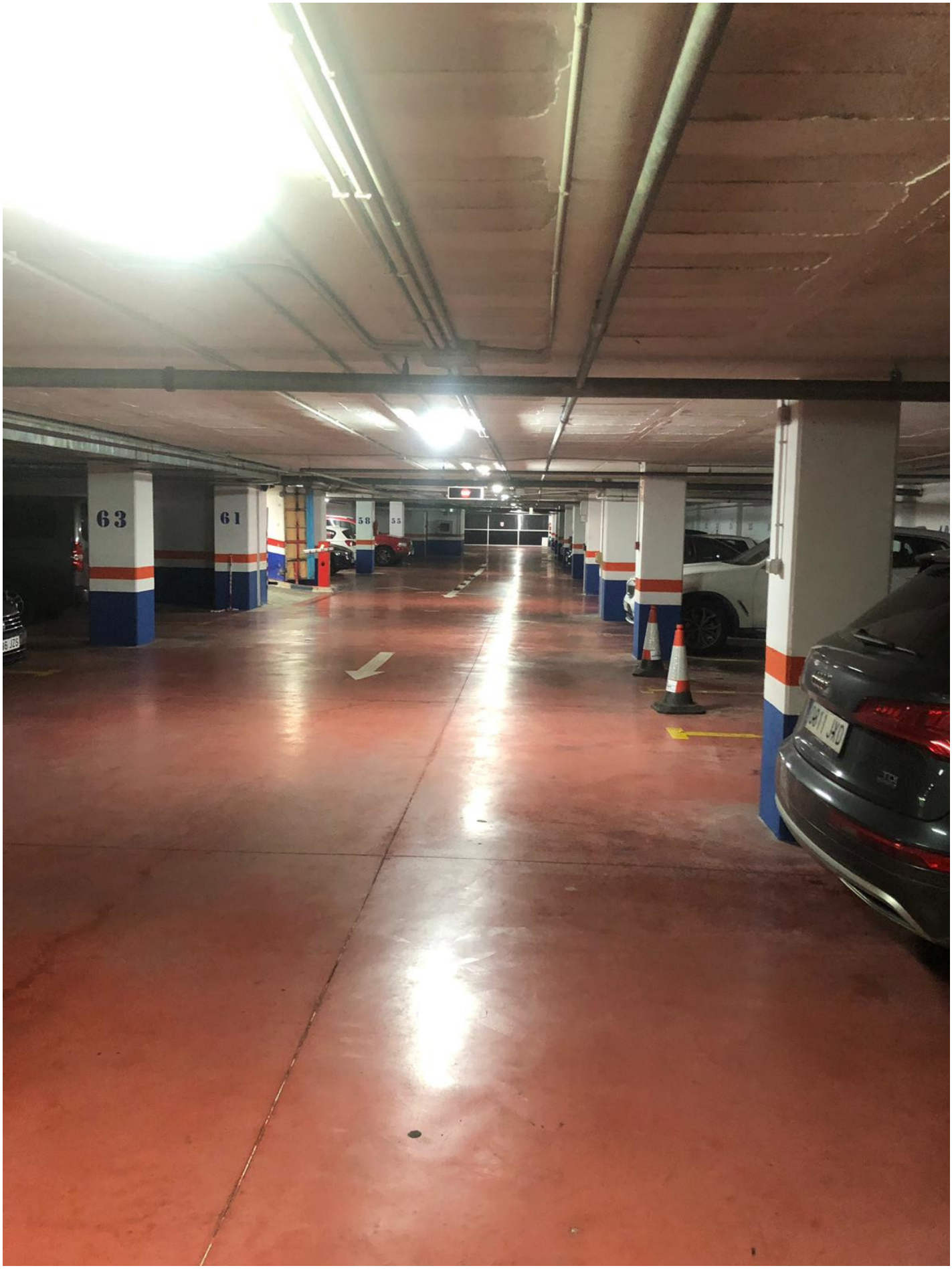

[redacted]: [redacted]

[redacted]: [redacted]

[redacted]: [redacted]

[redacted]: [redacted]

M²: 6 198

[redacted]: [redacted]

[redacted]: 5 000 000 €

[redacted] [redacted] : 18th [redacted] 2026

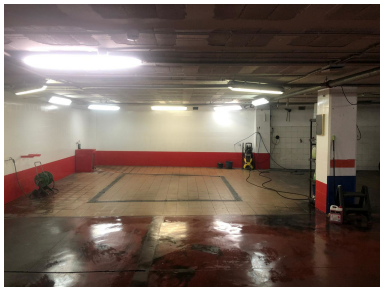

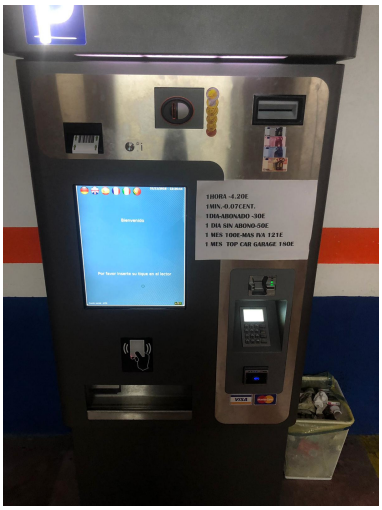

[redacted]:Location, location, location. Parking is the greatest investment opportunity in Marbella in particular of all the other regions of Costa del Sol due to the high demands created by many incoming driving tourists and unavailability of sufficient number of slots. The return of investment with parking slots is almost always a 99% chance of becoming two-fold in particular for the period of summertime in such a crowded and busy area as PUERTO BANUS.

[redacted]:

None, None, [redacted]