[redacted] La Cala Golf

[redacted]: R3468298

[redacted]: [redacted]

[redacted]: [redacted]

[redacted]: [redacted]

[redacted]: [redacted]

[redacted]: [redacted]

M²: 1 411

[redacted]: [redacted]

[redacted]: 165 000 €

[redacted] [redacted] : 9th

[redacted] 2025

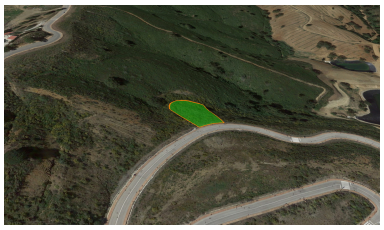

[redacted]:Residential Plot, La Cala Golf, Costa del Sol. Garden/Plot 1411 m². Setting : Country, Mountain Pueblo, Close To Golf, Close To Schools, Close To Forest. Orientation : East, South East. Pool : Room For Pool. Views : Sea, Mountain, Golf, Panoramic. Utilities : Electricity, Drinkable Water. Category : Off Plan.

[redacted]:

[redacted], [redacted], [redacted]