+34 607 084 418

VICTORIA MALKOVA

info@advokat-v-ispanii.ru

■■■■■■■■■■■ ■ San Luis de Sabinillas

■■■■■■■■■■■: R3479290

■■■■■■■■: 2

■■■■■■■: ■■■■■■■■

■■■■■■■: 2

■■■ ■■■■■■■■■■■■■■: ■■■■■■■■■■■

M²: 85

■■■■■■: ■■ ■■■■■■■■

■■■■: 159 900 €

■■■■■ ■■■■■■■ : 2nd ■■■■■■■■ 2025

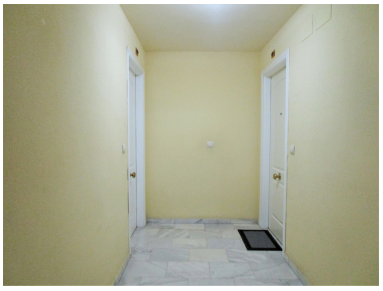

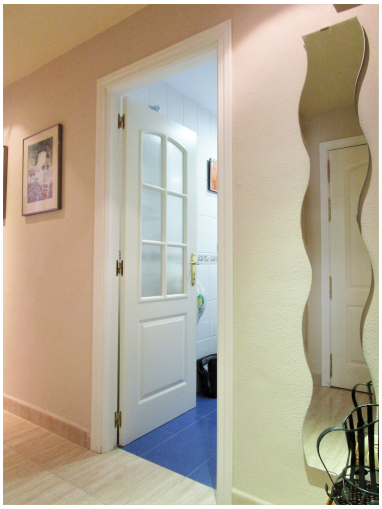

[redacted]:Splendid apartment in the center of Sabinillas, has all the amenities on foot, the car is not needed at all. From bars, restaurants, supermarkets, beach, public transport. All very close. Ideal housing for investment for holiday home or to live throughout the year. It has 2 large bedrooms and 2 bathrooms, one of them en suite. It has a large kitchen with laundry and a terrace to enjoy it. The price includes a large parking space. It is 15 minutes drive from Estepona, 30 minutes from Marbella and Puerto Banus. And only 25 minutes from Gibraltar airport.

[redacted]:

None, [redacted], [redacted], None, [redacted] [redacted], [redacted] [redacted], [redacted] [redacted], [redacted]