[redacted] [redacted] La Carihuela [redacted]: R3506176

■■■■■■■■: 2 ■■■■■■■: 1 M²: 70 ■■■■: 292 000 €

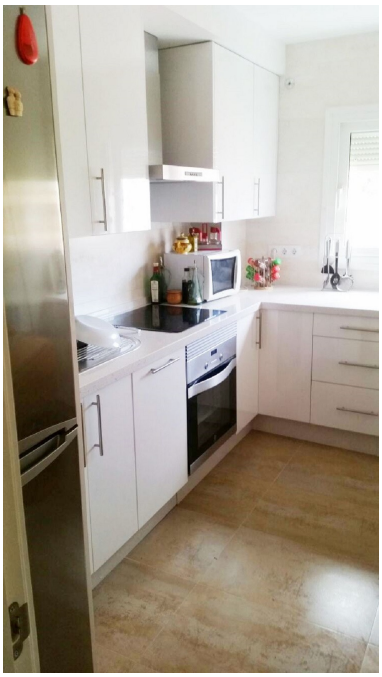
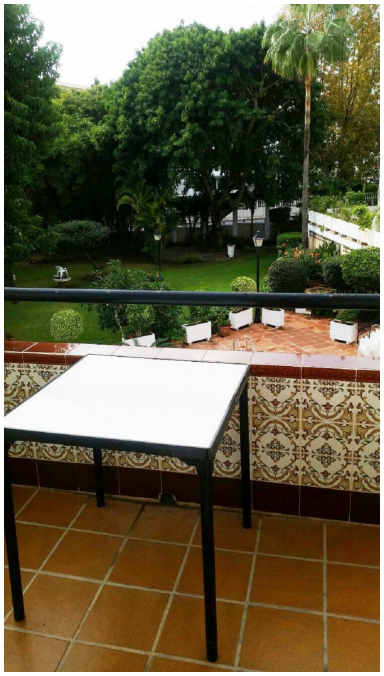

[redacted]:Beautiful apartment in La Carihuela just 50 meters from the beach. It has 2 bedrooms with built-in wardrobes, 1 bathroom, living room with terrace of 10 square meters and kitchen fully furnished and equipped. Refurbished just 2 years ago. Located on the second floor. Private development with communal pool and green areas.

[redacted]:

None, [redacted], [redacted], None, [redacted] [redacted]