[redacted] Calahonda [redacted]: R3507463

[redacted]: [redacted]

[redacted]: [redacted]

[redacted]: [redacted]

[redacted] [redacted]: [redacted]

M²: 120

[redacted]: [redacted]

[redacted]: 350 000 €

[redacted] [redacted] : 3rd [redacted] 2026

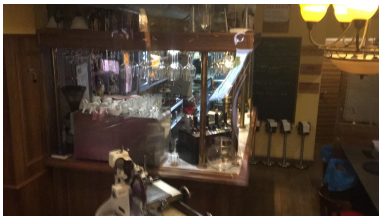

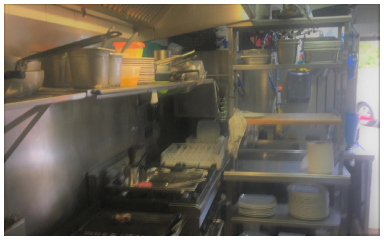

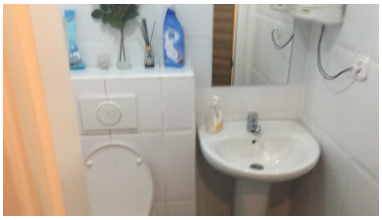

[redacted]:Beautiful and very successful restaurant in a buzzing commercial center in Calahonda, Mijas, El Zoco. Currently rated as nº 3 on trip advisor. Well maintained and cared for family business. The commercial center of El Zoco is very popular all year around and the current owners have done a marvelous job in getting the reviews that they have so far. There are 32 covers inside and its very quaint and cozy with a strong following of loyal customers. In addition there are 32 covers outside in an enclosed pretty square with outside seating. There is a fully equipped high standard commercial kitchen with walk in freezer and fridge with the highest of cleanliness found. Exceptional standard throughout.

[redacted]:

None, [redacted], [redacted]