[redacted] [redacted] Fuengirola [redacted]: R3513208

[redacted]: [redacted] [redacted]: 1 M²: 39 [redacted]: 129 000 €

[redacted]: [redacted]

[redacted]: [redacted]

[redacted]: [redacted] [redacted]

[redacted] [redacted] : 15th [redacted] 2026

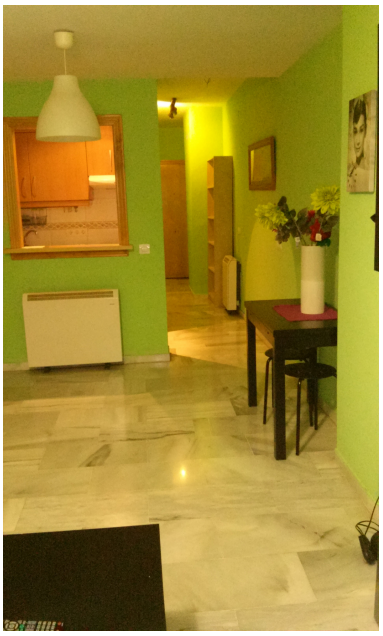

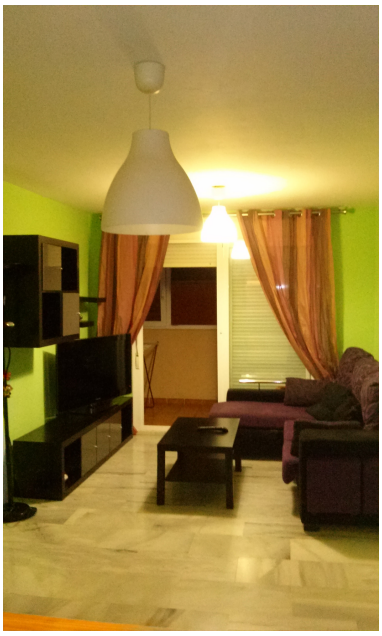

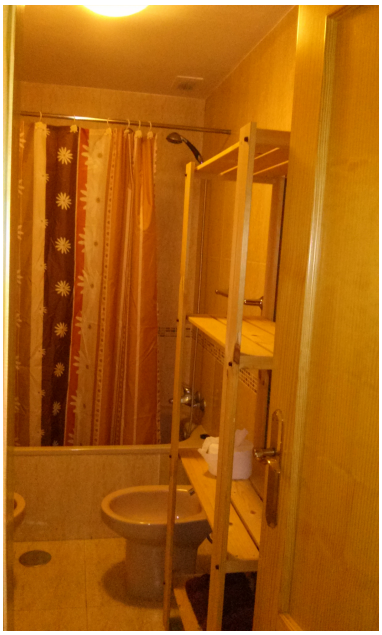

[redacted]:Really nice studio apartment right in excellent location near the Zoo in Fuengirola. Fully fitted kitchen, covered terrace with glass curtains. Excellent condition. The apartment also has an underground parking space which is essential in the centre of Fuengirola. Location is excellent as walking distance to the centre of Fuengirola, the beach and all amenities on your doorstep. Ideal to live in all year round or use for holidays. Great rental potential.

[redacted]:

[redacted], None, [redacted] [redacted]