[redacted] Benahavís

[redacted]: R3534037

[redacted]: 5

[redacted]: [redacted]

[redacted]: 5

[redacted] [redacted]: [redacted]

M²: 1 300

[redacted]: [redacted] [redacted]

[redacted]: 4 950 000 €

[redacted] [redacted] : 10th [redacted] 2026

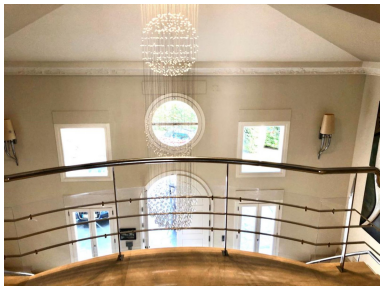

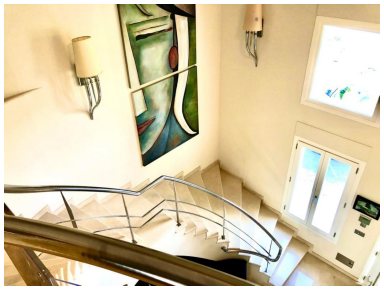

[redacted]:Detached Villa, Nueva Andalucía, Costa del Sol. 5 Bedrooms, 5 Bathrooms, Built 1300 m 2;, Terrace 250 m 2;, Garden/Plot 2750 m 2;. Setting : Frontline Golf, Town, Beachside, Close To Golf, Close To Port, Close To Sea, Close To Town, Close To Schools, Close To Forest. Condition : Excellent. Pool : Private. Climate Control : Air Conditioning, Hot A/C, Cold A/C, Central Heating, U/F/H Bathrooms. Views : Country, Garden, Pool, Courtyard, Urban. Features : Covered Terrace, Fitted Wardrobes, Private Terrace, Solarium, Satellite TV, Storage Room, Utility Room, Ensuite Bathroom, Marble Flooring, Jacuzzi, Barbeque, Double Glazing. Furniture : Optional. Kitchen : Fully Fitted. Garden : Private, Landscaped, Easy Maintenance. Security : Electric Blinds, Entry Phone, Alarm System, Safe. Parking : Open. Category : Bargain, Golf, Holiday Homes, Investment, Luxury.

[redacted]:

None, [redacted], [redacted], [redacted], [redacted] [redacted], None, [redacted] [redacted], [redacted] [redacted], [redacted] [redacted], [redacted], [redacted]